The celebrated

Overture

to the French Opera,

ADRIEN,

Composed by Méhul.

Respectfully inscribed (by permission) to

Mr. CLEMENTI,

& arranged for the

Piano Forte,

by

J. MOOREHEAD.

Entd. at Sta. Hall. Price 2/6.

London,

Printed by Clementi, Banger, Hyde, Collard & Davis,

No. 26, Cheapside.

MUSICAL PUBLICATIONS,

Printed by Clementi & Compy. Manufacturers of Upright & Horizontal
Grand and Small **PIANO FORTES** and **MUSIC SELLERS** to their
MAJESTIES, His Royal Highness The Prince of Wales, and all the **ROYAL FAMILY.**

SONATAS
Piano Forte

		s.	d.
Clementi Progressive Lessons	Op.36	6	0
ditto Sonatas	Op.37	8	0
ditto Waltzes	Op.38	5	0
ditto 2d. Set	Op.39	5	0
ditto Three Sonatas	Op.40	8	0
Cogans Sonatas	Op.8	8	0
Cramers Sonatas	Op.19	8	0
ditto Sonata	Op.20	4	0
ditto ditto	Op.22	8	
ditto ditto	Op.27	8	
Dusseks Sonatas	Op.39	8	0
ditto Sonata	Op.43	4	0
ditto Farewell	Op.44	5	0
ditto Sonatas	Op.45	8	0
ditto Sonata	Op.46	4	0
Gyrowetz Sonatas with Airs	Op.23	8	0
ditto Divertimentas	Op.24	7	6
ditto Sonatas	Op.25	8	0
ditto Nocturno	Op.26		
ditto Sonatas	Op.34	8	
Haydn Sonatas	Op.73	8	0
ditto with Airs		8	0
ditto Sonata	Op.78	4	0
Kambra Sonatas	Op.16	8	0
Kings Russian Rondos	Op.22	3	0
Kozeluch New Edition	Op.3	9	6
ditto New Edition	Op.21	7	6
Mullers Sonatinos		5	0
ditto Sonatas	Op.19	7	6
Steibelts Preludes		4	0
ditto Divertiments	Op.28	3	0
ditto Sonatas	Op.35	8	0
ditto Sonatas	Op.43	8	0
ditto Fancy		4	
ditto Sonatinas	Op.50	7	6
Viottis Sonatas		8	0
Yanievicz Sonata		3	6

CONCERTOS
Piano Forte

		s.	d.
Correlli No.1 to 12 each		1	6
Dussek with Plough Boy	Op.15	5	0
ditto	Op 17	5	0
Steibelt	Op 33	8	0

DUETS
Piano Forte

		s.	d.
Beethovens Duet		3	0
Collizzi Op 11 New Edition		7	6
Cramer for Piano & Harp or 2 Piano Fortes			
Graeff	Op.12	7	6
Mozarts	Op 34	5	0
Sterkels	Op 36	3	0
Boildieux		6	
Steibelt	Op.49.	6	
Dussek	Op.45	5	
Air in Blue Beard		1	0
Burneys Air		1	6
Devil among the Taylors		1	6
Dusseks Air		1	0
ditto Poor Jonas		1	6
Go to the Devil and shake		2	0
Hillsbergs Dance		1	6
La Bell Catharine		1	6
Labories Dance		1	0
Lewie Gordon		1	6
Logie of Buchan		1	0
Moll in the Wad		1	0
Mozarts Airs No.1 to 20		2	0
Pas de Trois		1	6
Shaws Dance in Black Beard		1	0
ditto Rondo by Field		1	6
Tink a Tink		2	6

OVERTURES
Piano Forte

	s.	d.
Overture to Almoran & Hamet	2	0
ditto Chaos	2	0
ditto Cora	2	0
ditto Magic Flute	2	0
ditto Mine	2	0
ditto Seasons	2	0
ditto Sir Francis Drake	2	0
ditto Waltz Overture	2	0

OPERA DANCES
Piano Forte

	s.	d.
Little Peggy's Love	5	0
Little Fannys Love	5	0
L'Heureux Retour	5	0
Triumph of Love	5	0

HARP MUSIC

		s.	d.
Marin's Duet		4	0
ditto Sonatines	Op 6	7	6
ditto Sonatas			
ditto Essay			
ditto 2 Trios			
Webb's 4 Sonatas		0	6

VIOLIN MUSIC

		s.	d.
Correllis Solos New Edition with Improvements by Clementi		10	6
Pleyels Six Duets	Op 36	8	0
Viottis Duets Book 1st. & 2d. each		7	6
ditto ditto Op. 5 Book 1st. & 2d. ea.		7	6
ditto Op 6 Book 1st. & 2d. each		8	0
Haydns Quartetts Op 76 Book 1.		8	0
ditto ditto Op 76 Book 2d.		8	0
Borghi 2d. Set Duets Book 1st.		6	0
ditto Book 2d.		6	0

VIOLINCELLO MUSIC

	s.	d.
Pleyels Duets	7	6
Viottis Duets Op 6 Book 1st.	8	0
ditto Duets Op 6 Book 2d.	8	0

FLUTE MUSIC

		s.	d.
Monzani's Duets with favorite Airs		5	0
Mullers Duets	Op 20	7	6
Parks Sixteen Duettines and 2 Solos		5	0
Pleyel's Quartetts	Op 19	8	0
Hennings Duets		6	
Krieth Op. 10 and 15 ea.		5	
Devienne Op. 64 Book 1 & 2d. ea.		5	

MILITARY MUSIC
for a Band

	s.	d.
Colemans Marches &c	10	6
Eley's ditto Book 1st.	10	6
ditto ditto Book 2d.	10	6
Hartman's Marches &c &c	7	6
Eley's Op. 6 Book 1st. & 2d. ea.	18	

VOCAL MUSIC

	s.	d.
Cambro Britons	8	0
Naval Pillar	8	0
Obi or Three Fingerd Jack	10	6
Bennetts Songs and Glee	7	6
Davys Three Duets	5	0
Fisins 1st. Set Canzonets	7	6
ditto Arietts	7	6
Shields Canzonets	7	6
Southwells Eight Songs	7	6
Spelforths Canzonets	7	6
Wilkins Three Ballads	3	6
Wreath of Loyalty	3	6
Gneff Canzonets	8	
Himmel do.	8	

ORGAN MUSIC

	£	s.	d.
Clementi's Selection of Practical Harmony, containing Voluntaries, Fugues, Canons & other Ingenious Pieces, by the most Eminent Composers, to which is prefixed an Epitome of Counterpoint by the Editor Vol.1st.	1	1	0
ditto do. do. Vol.2d.	1	1	0
ditto do. do. Vol.3d.	1	1	0

NEW INSTRUCTION BOOKS.

	s.	d.
Clementis Introduction to the Art of Playing on the Piano Forte Containing the Elements of Music Preliminary notions on Fingering with Examples and Fifty fingered Lessons in the Major and Minor Keys mostly in use by Composers of the first rank Ancient & Modern To which are prefixed short Preludes by the Author	10	6
Parks Preceptor for the German Flute being a familiar Introduction to the Art of Playing on that Instrument To which is annexed Twenty Duets for Two Flutes	5	
Parks Preceptor for the Hautboy	5	

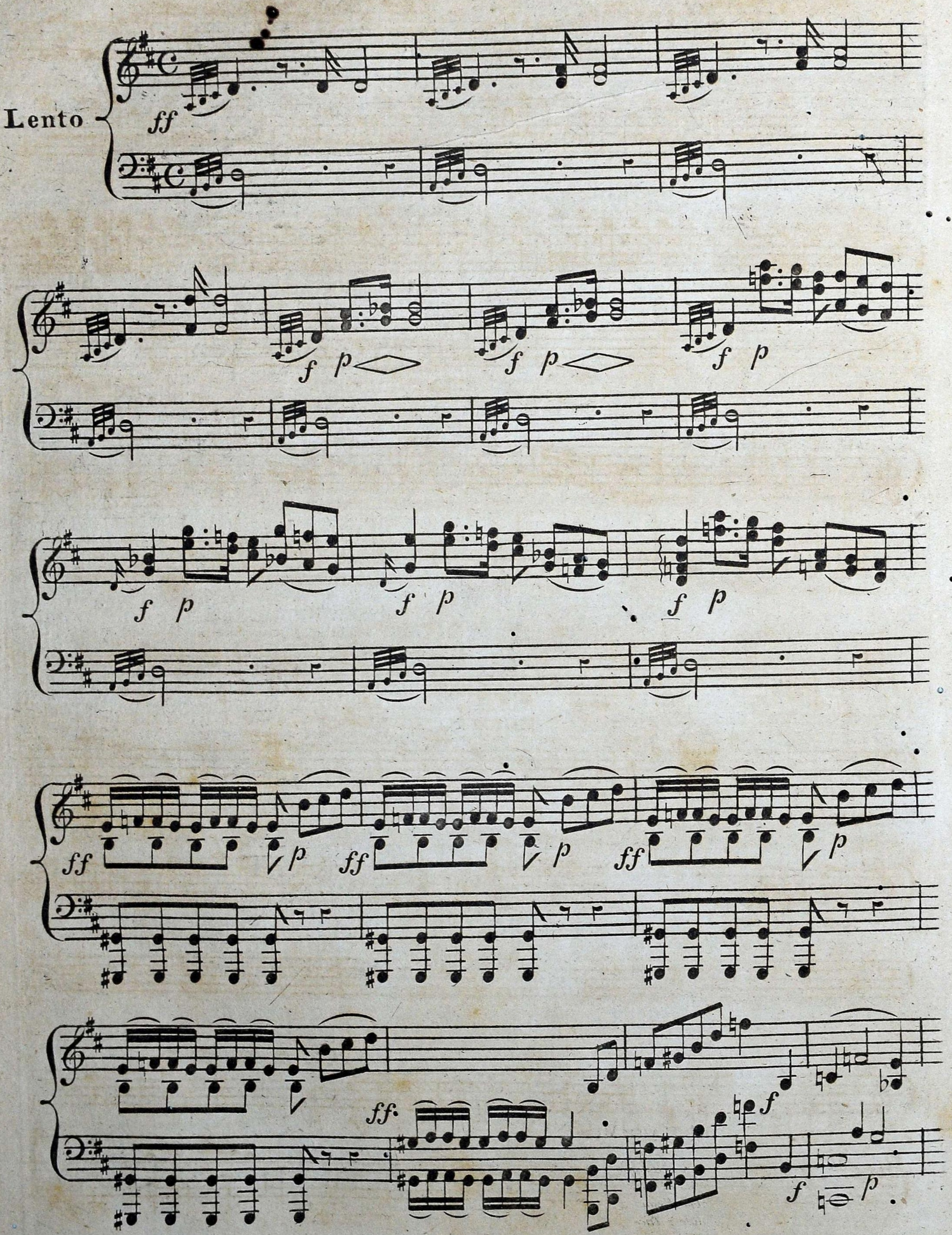
Lento
ff
f p
f p
f p
f p
f p
f p
ff p
ff p
ff p
ff.
f
f p

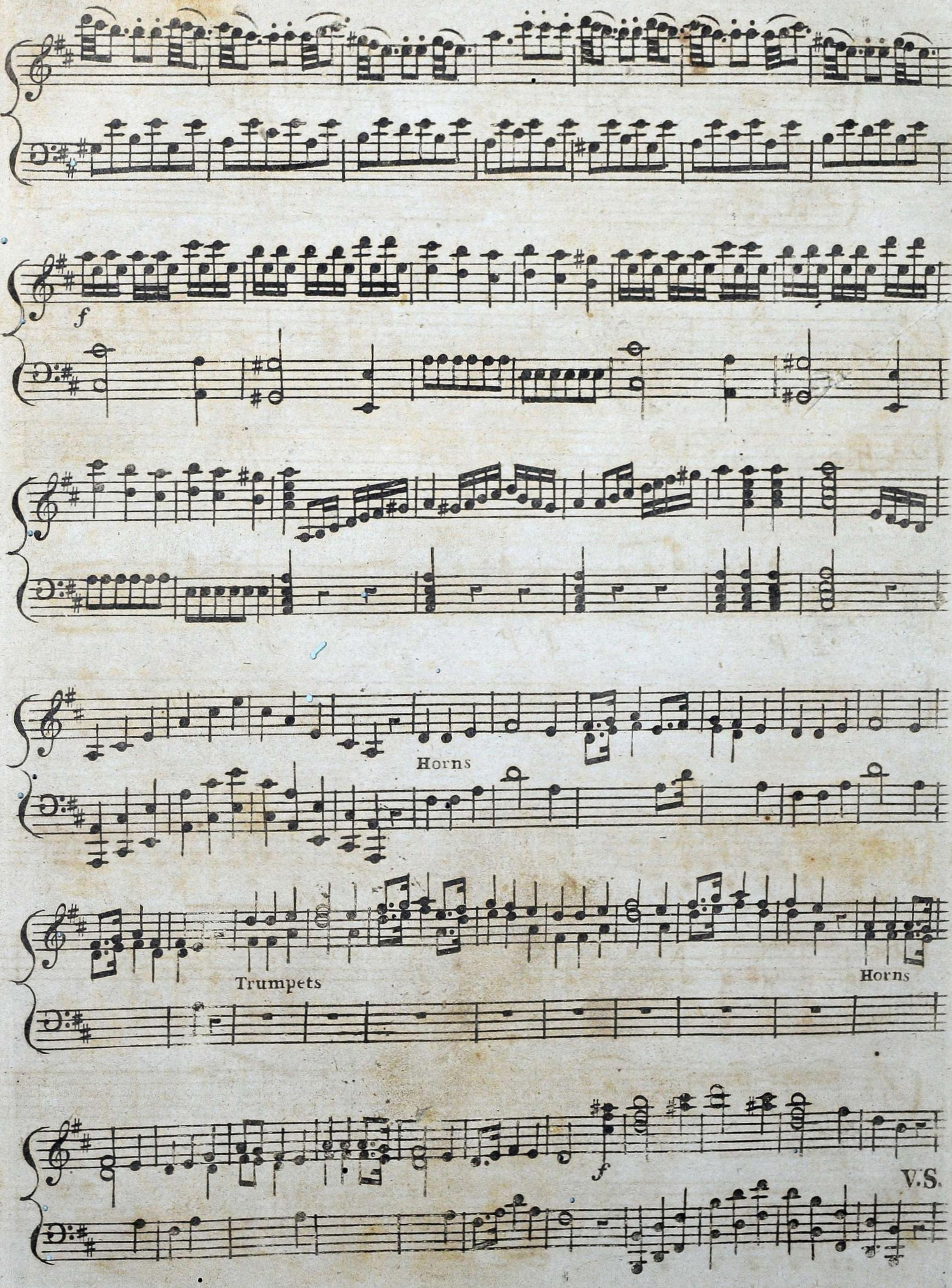
f
Horns
Trumpets
Horns
f
V.S.

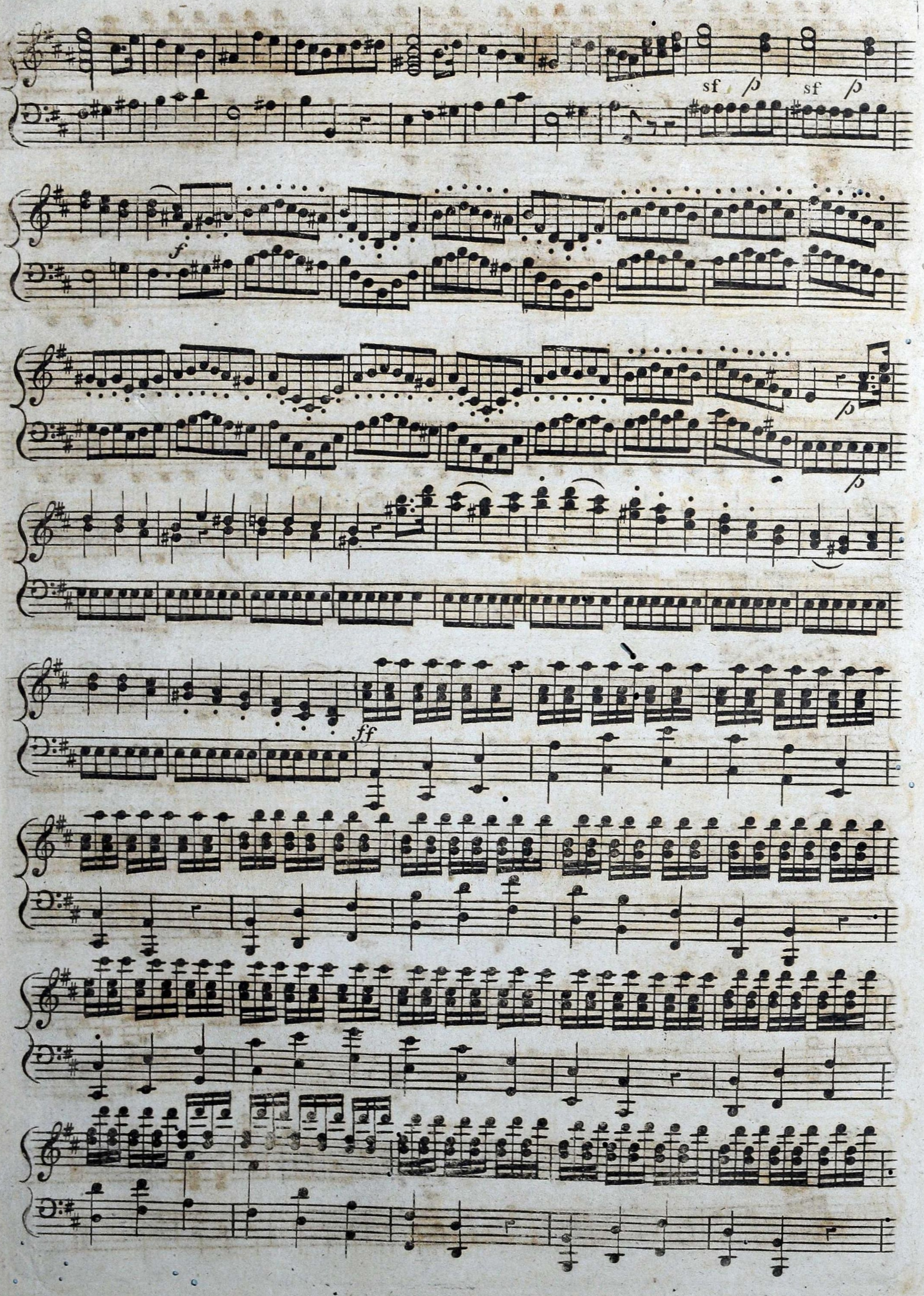
sf
p
sf
p
f
p
p
ff

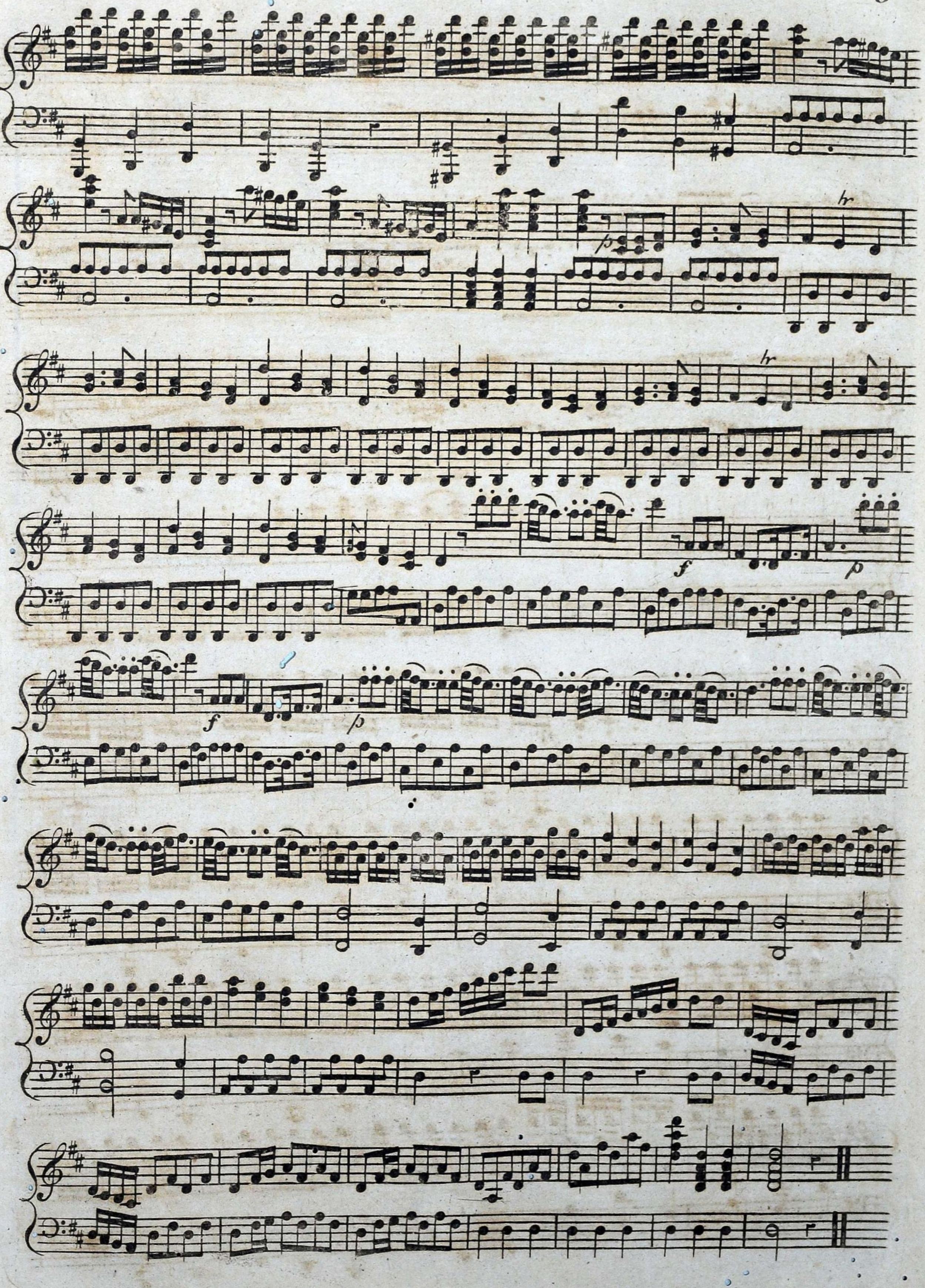

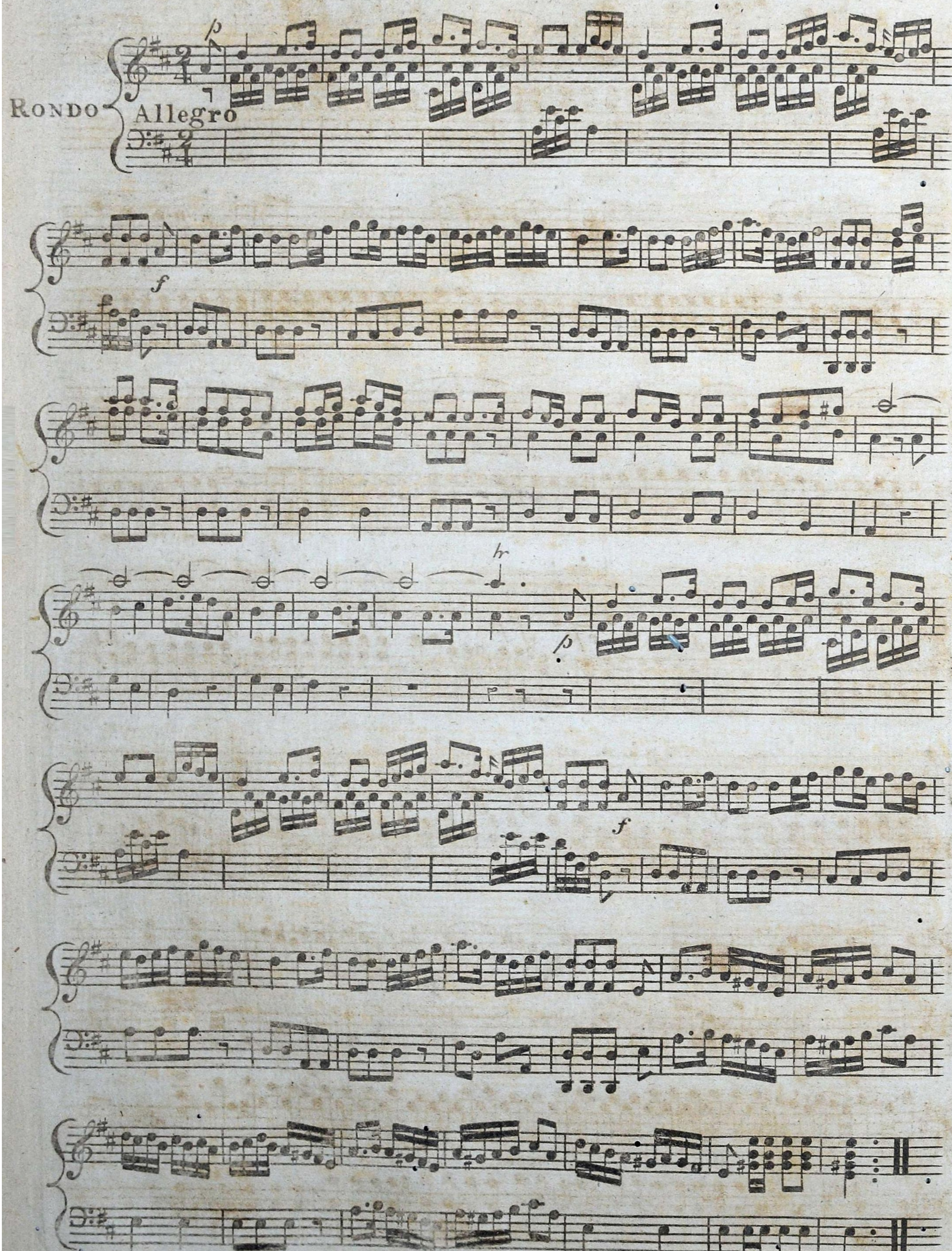
Rondo
Allegro
p
f
p
f

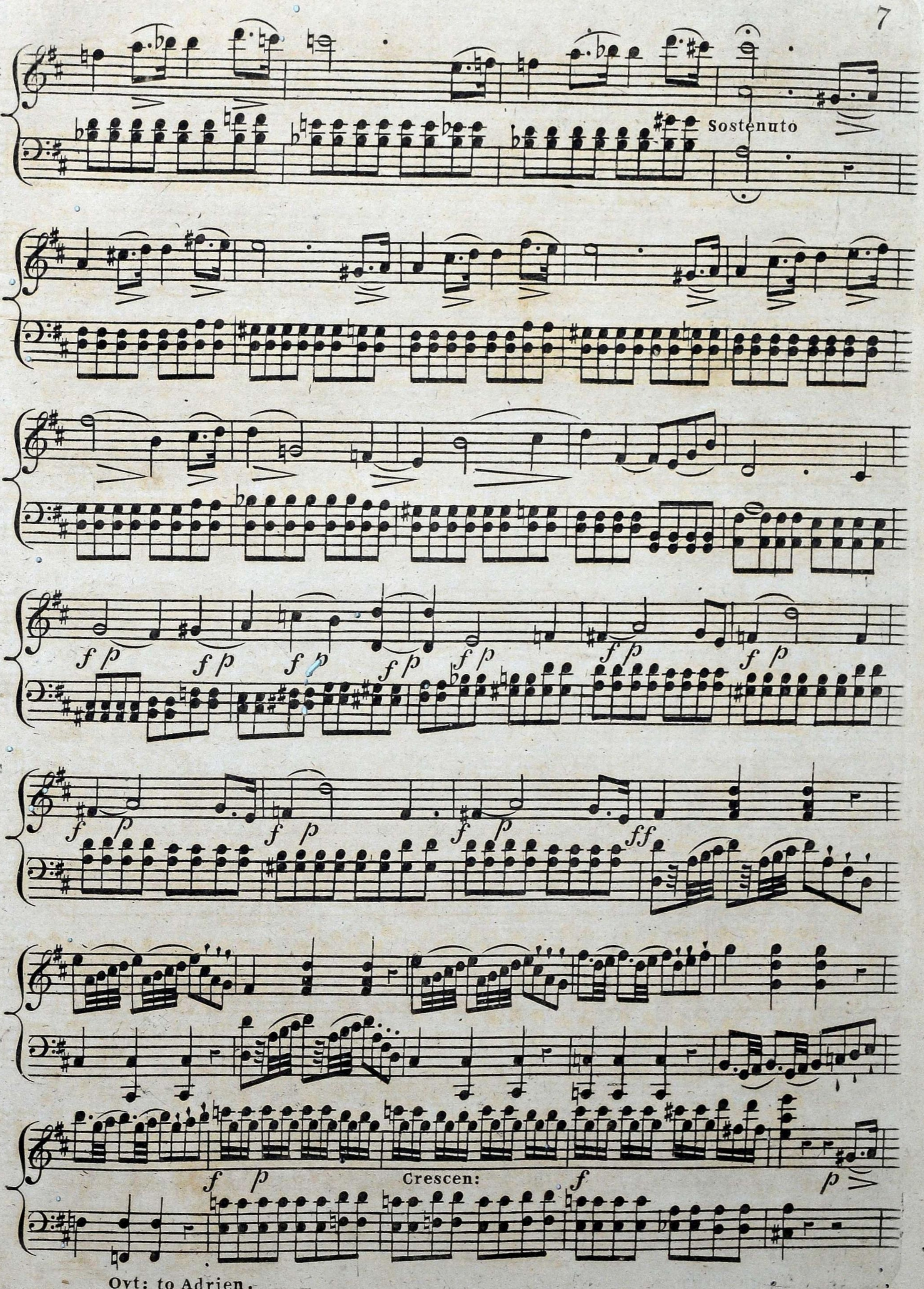
Sostenuto
Crescen:

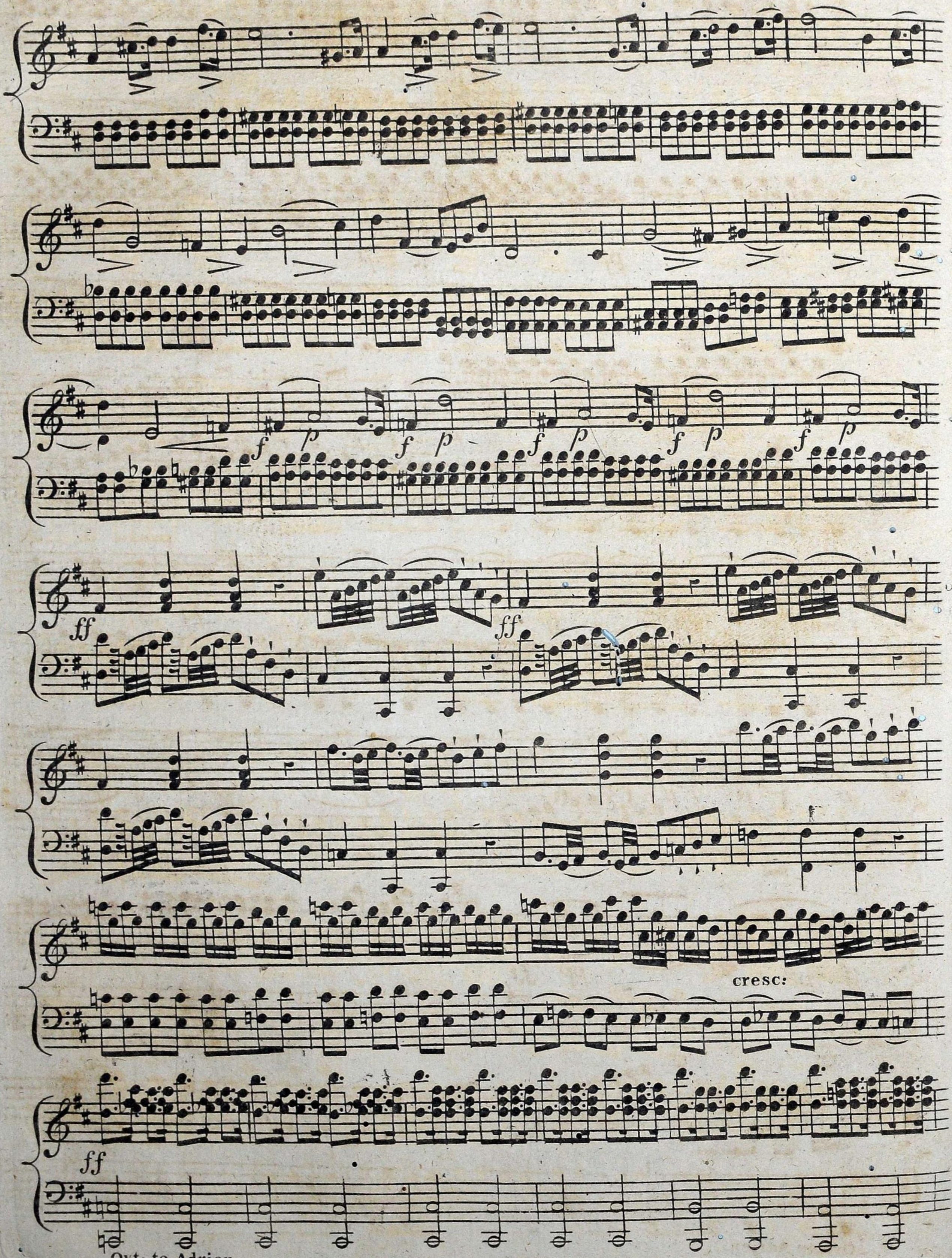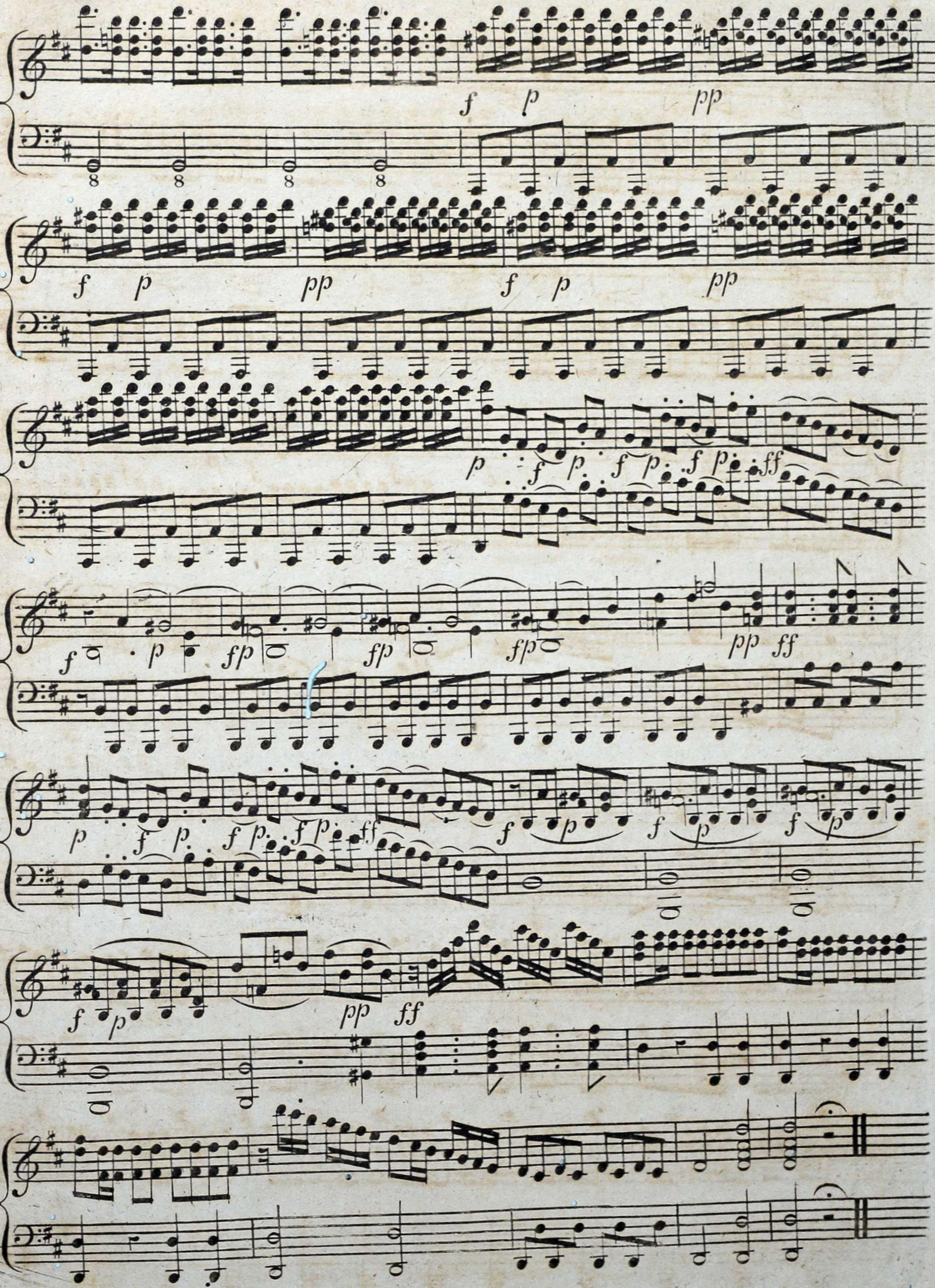
ff
ff
cresc:
ff